

Department of Pathology  
Hospital del Mar,  
Barcelona, Spain

# THEORETICO – PRACTICAL COURSE ON NON- GYNECOLOGIC CYTOLOGY

Hospital del Mar, Barcelona  
January 19–21, 2011

Venue and lectures  
Aula Marull, IMIM  
Hospital del Mar

Practical sessions  
Aula Marull, IMIM  
Hospital del Mar  
Department of Pathology,  
Autonomous University of  
Barcelona. School of  
Medicine.



Aula Campus Mar

## REFERENTS

### Course Directors

**Francesc Alameda, MD**  
Hospital del Mar,  
Barcelona, Spain

**Belen Lloveras, MD**  
Hospital del Mar,  
Barcelona, Spain

**Lara Pijuan, MD**  
Hospital del Mar,  
Barcelona, Spain

**Esther Oliva, MD**  
Massachusetts General  
Hospital, Boston, USA

### Faculty

**Edmund S. Cibas, MD**  
Director of  
Cytopathology, Brigham  
and Women's Hospital,  
Associate Professor of  
Pathology, Harvard  
Medical School, Boston,  
Massachusetts, USA

**William C. Faquin,  
MD, PhD**  
Director, Head and Neck  
Pathology,  
Massachusetts General  
Hospital and  
Massachusetts Eye and  
Ear Infirmary, Associate  
Professor of Pathology,  
Harvard Medical School,  
Boston, Massachusetts,  
USA

**Martha Pitman, MD**  
Assistant Director of  
Cytology and Director,  
FNA Service Department  
of Pathology, Associate  
Professor of Pathology,  
Harvard Medical School  
and Associate  
Pathologist,  
Massachusetts General  
Hospital, Boston, USA

**Fernando Schmitt, MD,  
PhD, FIAC**  
Director of Pathology  
Unit and Senior  
Research at IPATIMUP,  
Professor of Pathology  
at Medical Faculty of  
Porto University, General  
Secretary of the  
International Academy  
of Cytology



Aula Campus Mar

# THEORETICO – PRACTICAL COURSE ON NON- GYNECOLOGIC CYTOLOGY

Hospital del Mar, Barcelona  
January 19–21, 2011

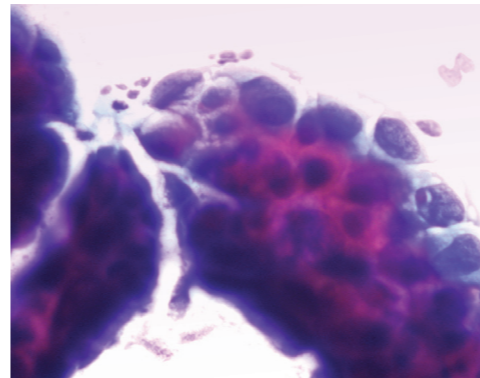

**UAB**  
Universitat Autònoma de Barcelona

Department of Pathology  
Hospital del Mar,  
Barcelona, Spain

## INFORMATION

The course is oriented towards residents, cytopathologists, cytotechnologists, and general practicing pathologists with a special interest in cytopathology. This is a theoretico-practical course with a theoretical component (total of 12 lectures) and 9 hours of microscopic tutorials.

Course Directors  
**Francesc Alameda, MD**  
**Esther Oliva, MD**

Faculty  
**Edmund S. Cibas, MD**  
**William C. Faquin, MD PhD**  
**Martha Pitman, MD**  
**Fernando Schmitt, MD,  
PhD, FIAC.**

Venue and lectures  
Aula Marull, IMIM  
Hospital del Mar

Practical sessions  
Aula Marull, IMIM  
Hospital del Mar  
Department of Pathology,  
Autonomous University of  
Barcelona. School of  
Medicine.

### Language

Theoretical and practical sessions will be in English. Simultaneous translation to Spanish will be provided for all the theoretical sessions and practical sessions only with videoprojection (Aula Marull) (90 places only), Practical sessions under multiheaded microscope will be in English (90 places)

### Registration fee

With practical sessions:  
Pathologists: 380 euros,  
Residents and Cytotechnologists: 250 euros

Without practical sessions:  
Pathologists: 320 euros,  
Residents and Cytotechnologists: 210 euros

Coffee breaks and lunch are included.

### Suggested hotels

The suggested hotels are located in downtown Barcelona. The Hospital is very well connected to the downtown area via subway. You can check these hotels by internet.

"Actual", "Apsis Gran Ducat", "Balmes", "Catalonia Albinoni", "Catalonia Corcega", "Catalunya", "Constanza 2", "Catalunya Plaza", "Taber 3", "Jazz Barcelona", "Monegal 2".

**Francesc Alameda, MD**  
Department of Pathology,  
Hospital del Mar,  
Passeig Maritim 25-29,  
08003 Barcelona, Spain  
T +34 932 483 919  
F +34 932 483 131  
86780@imas.imim.es

**Belen Lloveras, MD**  
Department of Pathology,  
Hospital del Mar,  
Passeig Maritim 25-29,  
08003 Barcelona, Spain  
T +34 932 483 919  
F +34 932 483 131  
98525@imas.imim.es

**Lara Pijuan, MD**  
Department of Pathology,  
Hospital del Mar,  
Passeig Maritim 25-29,  
08003 Barcelona, Spain  
T +34 932 483 919  
F +34 932 483 131  
93599@imas.imim.es

**Esther Oliva, MD**  
Pathology Department,  
Massachusetts General  
Hospital, Boston, MA,  
USA  
T +1 617 724 82 72  
F +1 617 726 74 74  
eoliva@partners.org

# SCHEDULE

## 19/01/2011 Wednesday

- 09:00–09:15 Opening Remarks  
[Medical Director Parc de Salut MAR, Francesc Alameda, Esther Oliva](#)
- 09:15–10:00 Soft Tissue FNA: Practical Issues  
[Fernando Schmitt](#)
- 10:00–10:45 EUS-FNA of Solid Pancreatic Masses  
[Martha Pitman](#)
- 10:45–11:15 Coffee Break
- 11:15–12:00 Pre-Operative Diagnosis of Pancreatic Cysts: A Multimodal Approach  
[Martha Pitman](#)
- 12:00–13:30 Practical Sessions
- 13:30–15:00 Lunch
- 15:00–16:30 Practical Sessions
- 16:30–17:00 Coffee Break
- 17:00–17:45 Fine Needle Aspiration of the Kidney  
[Edmund S. Cibas](#)

## 20/01/2011 Thursday

- 09:15–10:00 Salivary Gland Cytology: Diagnostic Issues and Pitfalls  
[William C. Faquin](#)
- 10:00–10:45 FNA of the Thyroid Gland  
[William C. Faquin](#)
- 10:45–11:15 Coffee Break
- 11:15–12:00 FNA of the Liver: Common Diagnostic Dilemmas  
[Martha Pitman](#)
- 12:00–13:30 Practical Sessions
- 13:30–15:00 Lunch
- 15:00–16:30 Practical Sessions
- 16:30–17:00 Coffee Break
- 17:00–17:45 Cytology of Effusions: Review and Current Concepts  
[Edmund S. Cibas](#)
- Joint Meeting with "Catalan Society of Cytopathology" and "Catalan Society of Pathology"
- 19:00 Cytology and Lung Cancer: Role in Diagnosis and Therapeutic Guidance  
[Fernando Schmitt](#)

## 21/01/2011 Friday

- 09:45–10:30 Breast Cytology: Can This Simple Diagnostic Test Provide Sophisticated Answers?  
[Fernando Schmitt](#)
- 10:30–11:15 Cerebrospinal Fluid Cytology  
[Edmund S. Cibas](#)
- 11:15–11:45 Coffee Break
- 11:45–13:15 Practical Sessions
- 13:15–15:00 Lunch
- 15:00–16:30 Practical Sessions
- 16:30–17:00 Coffee Break
- 17:00–17:45 Selected Topics in Head and Neck Cytology  
[William C. Faquin](#)
- 17:45 Course Closure

# REGISTRATION

- To reserve please send an e-mail with your personal information (Name and Surname, Hospital Address, Phone, Fax and E-mail) specifying if you are Pathologists, Resident or Cytotechnologist and if you will need simultaneous translation to Spanish, to the following e-mail address:  
[aulacampusmar@parcdesalutmar.cat](mailto:aulacampusmar@parcdesalutmar.cat)

### Registration fee

- With practical sessions:
- |                                 |                  |
|---------------------------------|------------------|
| Pathologists                    | <u>380 euros</u> |
| Residents and Cytotechnologists | <u>250 euros</u> |

- Without practical sessions:
- |                                 |                  |
|---------------------------------|------------------|
| Pathologists                    | <u>320 euros</u> |
| Residents and Cytotechnologists | <u>210 euros</u> |

### Payment method

- Bank transfer to Excellent Travel Barcelona S.L (Aula Campus Mar), with the reference THEORETICO – PRACTICAL COURSE ON NON-GYNECOLOGIC CYTOLOGY, and the name of the attendee.  
 Ibercaja:  
 IBAN: ES62—2085 8106 7503 3009 2532.  
 BIC: CAZRES2Z  
 MUST attach bank receipt.

### Technical Secretariat

A/A [Sandra Ortiz](#)  
 Aula Campus Mar  
 Parc de Salut MAR  
 Passeig Marítim 25-29  
 08003 Barcelona, Spain  
 Tel + 34 932 483 936  
[aulacampusmar@parcdesalutmar.cat](mailto:aulacampusmar@parcdesalutmar.cat)