

Hospital
del Mar

Parc
de Salut
MAR
Barcelona

Aula Campus MAR

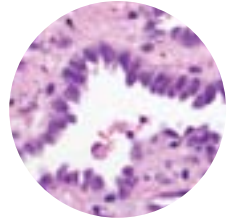

PULMONARY PATHOLOGY COURSE

Hospital del Mar, Barcelona
25/01/2012 – 27/01/2012

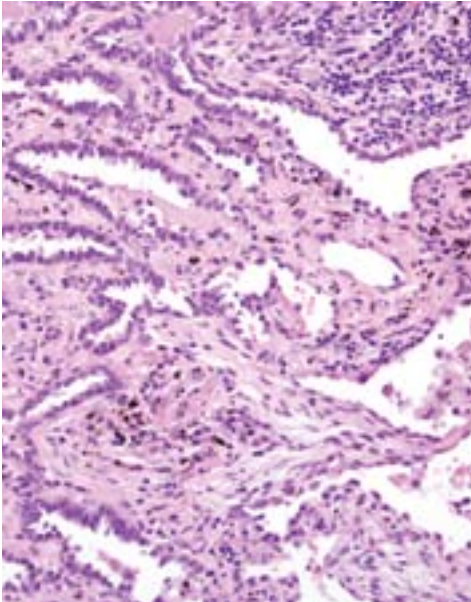

VENUE & LECTURES

Sala Josep Marull, IMIM
Hospital del Mar

.....

PRACTICAL SESSIONS

Hospital del Mar
Department of Pathology,
Autonomous University of
Barcelona, School of
Medicine

.....

COURSE DIRECTORS

Francesc Alameda, M. D.
Hospital del Mar,
Barcelona, Spain

Esther Oliva, M. D.
Massachussets General
Hospital, Boston, USA

.....

OFFICIAL LANGUAGE

English

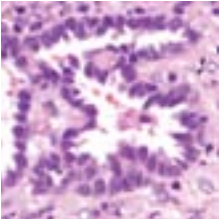

Requested accreditation for this activity to the “*Consell Català de Formació Continuada de les Professions Sanitàries*” (CCFCPS, Catalan Council for Continuous Medical Education).

COURSE DESCRIPTION

The course is organized as a theoretical-practical review of relevant aspects of pulmonary pathology with cytologic and histologic correlation.

The course is designed to be very interactive. The faculty will give lectures, show typical morphologic entities and discuss how to approach specific issues and multiheaded microscopes (two 16 headed microscopes and 2 microscopes with projection screens), dividing the attendants into 4 different groups. The attendants will rotate through all the different settings, so everyone has similar exposure to the invited faculty, cases and settings.

The course is limited to 75 individuals in order to accommodate everybody at the practical sessions.

An option to attend the lectures only is also available with a lower registration fee and limited to 125 individuals plus.

PROGRAM, WEDNESDAY, 25 JANUARY

- 08.45–09.00 h : Opening remarks
- 09.00–10.00 h : Problems with common lung tumors
D. Flieder
- 10.00–10.30 h : Coffee Break
- 10.30–11.30 h : Problems with uncommon lung tumors
A. Fraire
- 11.30–13.00 h : PRACTICAL SESSIONS
- 13.00–15.00 h : Lunch
- 15.00–16.00 h : Tuberculosis and other mycobacterial infections
J. Tomaszewski
- 16.00–16.30 h : Coffee Break
- 16.30–17.15 h : Interstitial pneumonitis.
E. Mark
- 17.15–18.45 h : PRACTICAL SESSIONS

PROGRAM, THURSDAY, 26 JANUARY

- 09.00–10.00 h : Acute lung injury
D. Flieder
- 10.00–10.30 h : Coffee Break
- 10.30–11.30 h : Wegener granulomatosis and vasculitis
E. Mark
- 11.30–13.00 h : PRACTICAL SESSIONS
- 13.00–15.00 h : Lunch
- 15.00–16.00 h : Hypersensitivity pneumonitis and related occupational lung disease
A. Fraire

- 16.00–16.30 h : Coffee Break
- 16.30–17.15 h : Bronchiolar diseases
J. Tomaszewski
- 17.15–18.45 h : PRACTICAL SESSIONS
- 19.00 h : Joint Meeting with Catalan Society of Pathology and Cytology. Mesotheliomas and asbestos
E. Mark

PROGRAM, FRIDAY, 27 JANUARY

- 09.00–10.00 h : Guidelines for the 2011 IASLC/ATS/ERS international multidisciplinary classification of lung adenocarcinomas
J. Ramirez
- 10.00–10.30 h : Coffee Break
- 10.30–11.00 h : Unusual nodules in the lung
J. Tomaszewski
- 11.00–11.30 h : Fungal infections in the lung; Recurring problems in diagnosis
A. Fraire
- 11.30–13.00 h : PRACTICAL SESSIONS
- 13.00–15.00 h : Lunch
- 15.00–16.00 h : Neuroendocrine tumors
D. Flieder
- 16.00–16.30 h : Coffee Break
- 16.30–18.00 h : PRACTICAL SESSIONS
- 18.00 h : Course Closure

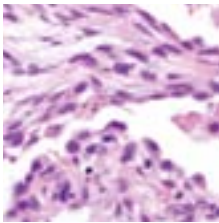

FACULTY

Douglas Flieder, M. D.

Professor of Pathology,
Fox Chase Cancer Center,
Philadelphia, Pennsylvania,
USA

Eugene J. Mark, M. D.

Professor of Pathology,
Harvard Medical School.
Pathologist and Director of
Pulmonary Pathology,
Massachusetts General
Hospital. Professor, Tufts
University School of
Veterinary Medicine,
Boston, MA. Colonel
(Retired), United States
Army, USA

Armando E. Fraire, M. D.

Professor of Pathology,
University of
Massachusetts Medical
School, Worcester,
Massachusetts, USA

*Joseph F. Tomashefski Jr.
M. D.*

Professor and Chairman,
Department of Pathology,
MetroHealth Medical
Center, Case Western
Reserve University
School of Medicine,
Cleveland, Ohio, USA

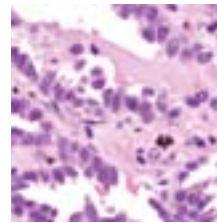

TECHNICAL SECRETARIAT

A/A Maria Torrens
Aula Campus MAR
Parc de Salut MAR
Passeig Maritim 25-29
08003 Barcelona
mtorrens@
meetingpharma.com

REGISTRATION

Online registration should be made via this link:
[ONLINE REGISTRATION](#)

or the website:
www.meetingpharma.com

To access additional content, please visit the website
of the event at:
www.parcdesalutmar.cat/agenda

REGISTRATION FEE

With practical sessions
Staff, **380 Euros**
Residents, **240 Euros**

Without practical sessions
Staff, **320 Euros**
Residents, **200 Euros**

Coffee breaks, lunch, attendance diploma and
scientific documentation are included.

SUGGESTED HOTELS

HOTEL EUROPARK
SKIPPER
H10 MARINA
HOTEL ICARIA
CATALONIA ALBINONI
CATALONIA CORCEGA
CONSTANZA 2
CATALUNYA PLAZA

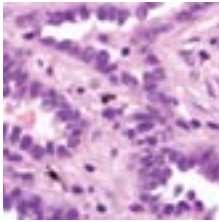

INFORMATION

Eugene J. Mark, M. D.

Pathology Department,
Massachusetts General
Hospital, Boston, MA, USA
T +1 617 726 8891
F +1 617 726 5915
emark@partners.org

Esther Oliva M. D.

Pathology Department,
Massachusetts General
Hospital, Boston, MA, USA
T +1 617 726 8891
F +1 617 726 5915
eoliva@partners.org

Francesc Alameda M. D.

Pathology Department,
Hospital del Mar, Barcelona,
Spain
T +34 93 248 39 19
F +34 93 248 31 31
86780@parcdesalutmar.cat

Lara Pijuan M. D.

Pathology Department,
Hospital del Mar,
Barcelona, Spain
T +34 93 248 39 19
F +34 93 248 31 31
93599@parcdesalutmar.cat

